

If your church, club, or organization is looking for a special project to help Project Help, the community food and clothing bank, we ask you to consider any of the items inside this brochure.

Purchasing Information

For more information or questions about this catalog of needs contact:

Sheri Frank 260-316-3435

Director of Project Help

Norm Fuller 260-665-8402

Chairman of the Board of PH

If you would like to help, and plan to purchase new items for Project Help, we would prefer that you give the funds to Project Help and allow us to make the purchase. This allows us to get exactly what is needed and to match items we may already have.

We will gladly accept used items that are still in good condition.

January 2010

General Information about Project Help...

Project Help is the community food and clothing bank of Steuben County, Indiana, serving approximately 2,000 families annually with food, clothing, and referrals for everything imaginable.

Project Help was started in 1989 by the Steuben County Ministerial Association in an effort to limit duplication of services to the under-resourced of our community.

Project Help moved to their new, expanded facility in June 2009.

Project Help

Mailing address:

PO Box 423, Angola IN 46703

Ministry location

711 E Harcourt Rd, Angola

Phone and fax: 260-665-9697

E-mail: projecthelphelp@yahoo.com

www.helpprojecthelp.org

**Second
Chance
Resale
Store**

Store Hours:

Monday - Friday:

10 a.m. - 6 p.m.

Saturday:

10 a.m. - 2:00 p.m.

Closed Sunday

Phone: 668-5999

PROJECT HELP

COMMUNITY FOOD AND CLOTHING BANK

GIFT CATALOG

SPECIAL ITEMS FOR MORE EFFECTIVE MINISTRY



Small grocery carts, like the little ones at Meijer, to make it easier for clients to take items out to their cars. \$100 ea

New chairs that are comfortable to sit in for long periods for the Community Room. \$100 each, \$6,000 total.



Commercial washer and dryer: \$3,000



Fertilizer and weed killer for lawn: \$200.



Underwrite the cost of "Back to School with Supplies". This is about \$2000 each year to give basic school supplies to under-resourced families of the county. This would be needed July 1 each year.



Window treatment



for the Community Room: \$3,000



Window blinds for the offices. \$50-100 each depending on sizes.

Commercial freezers and refrigerators. Could use three of each. \$3,500 each.

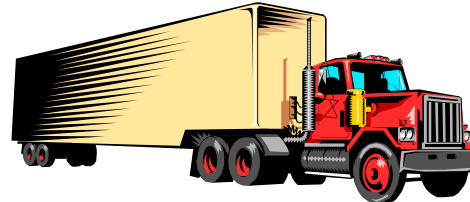

Purchase a semi load of food by special arrangement with Feed the Hungry out of South Bend, IN. Cost: \$600-1,000. Contact Feed the Hungry directly to make this happen: www.feedthehungry.org. (Purchaser must make arrangements)

Gift to our endowment fund at the Steuben County Community Foundation. Fund is currently at \$5,000



Debt Retirement Give any amount toward our \$140,000 mortgage at Farmers State Bank, Angola. Payments are \$1,750 per month.



Security mirrors: \$100 each



Our own utility van. We are borrowing now. New: \$25,000; used: any price.

Nice trash receptacles for the Community Room. \$150 ea



8 ft step ladder to make maintenance work easier and safer. \$150

Furniture for Community Room: round tables and chairs \$3,000 or any amount to get us started



Underwrite the cost of a privacy fence along the north side of the property: \$10,000

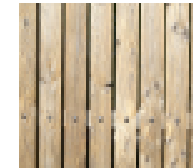

Underwrite the cost for Easter Dinner Baskets or Thanksgiving Dinner Baskets



for Project Help clients. Approximately \$5,000 each event.

Acrylic literature racks for Community Room and Resale Store. \$300-500.

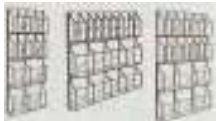

8 ft utility trailer. We borrow one now. \$5,000 new, used, any price.

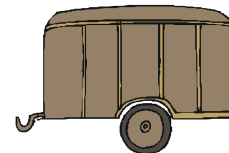

Underwrite the cost of an advertising campaign for the Second Chance Resale Store. Radio or newspaper.



Any amount, usually \$500-1,000.



Copy machine / printer: \$500

Thank you for your prayerful consideration of our needs.